

ELEVATIE PERETE PSI 10 AX B/7-9 - COFRAJ

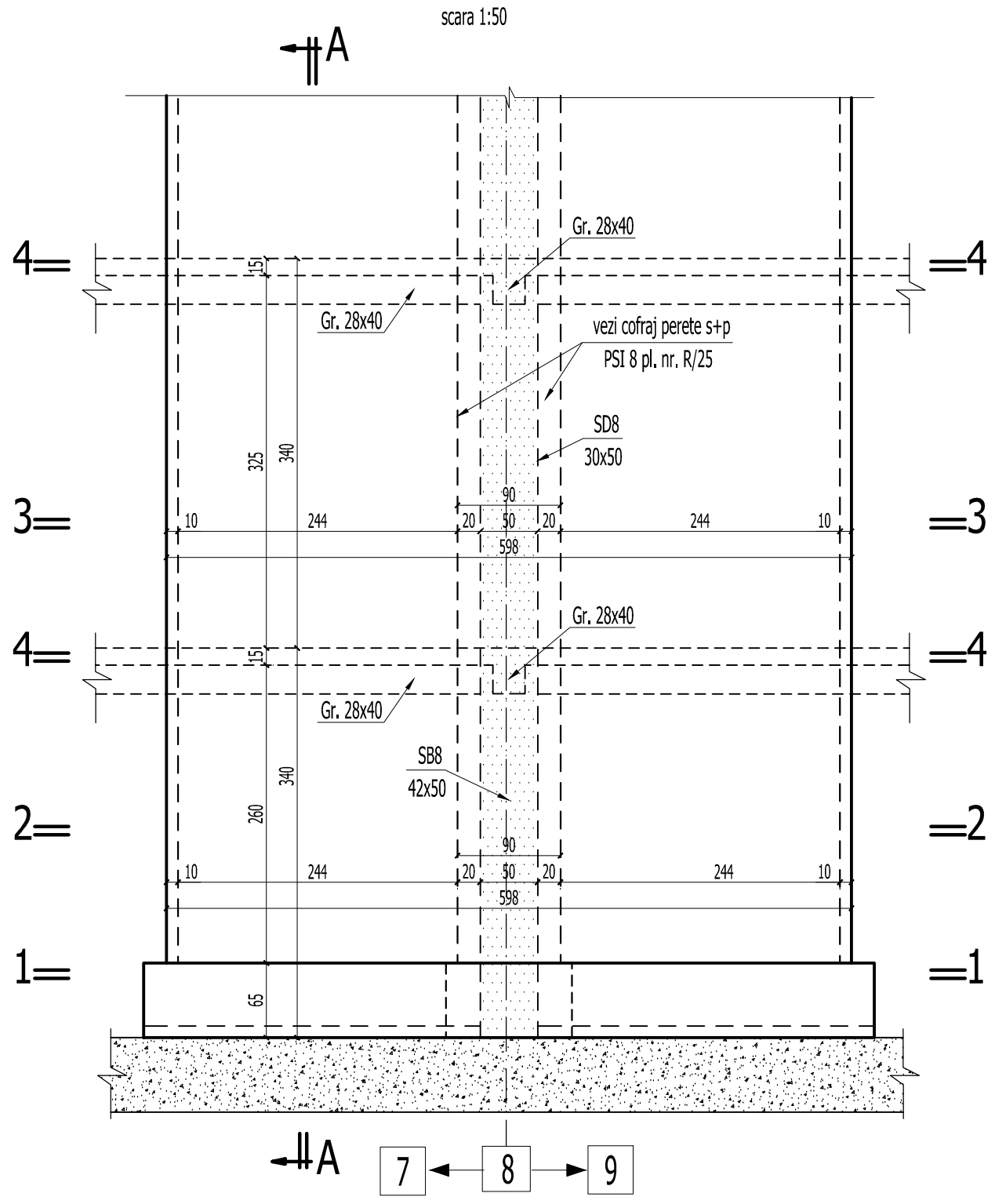

SECTIUNE 1 - 1 - talpa fundatie -2.80  
scara 1:50

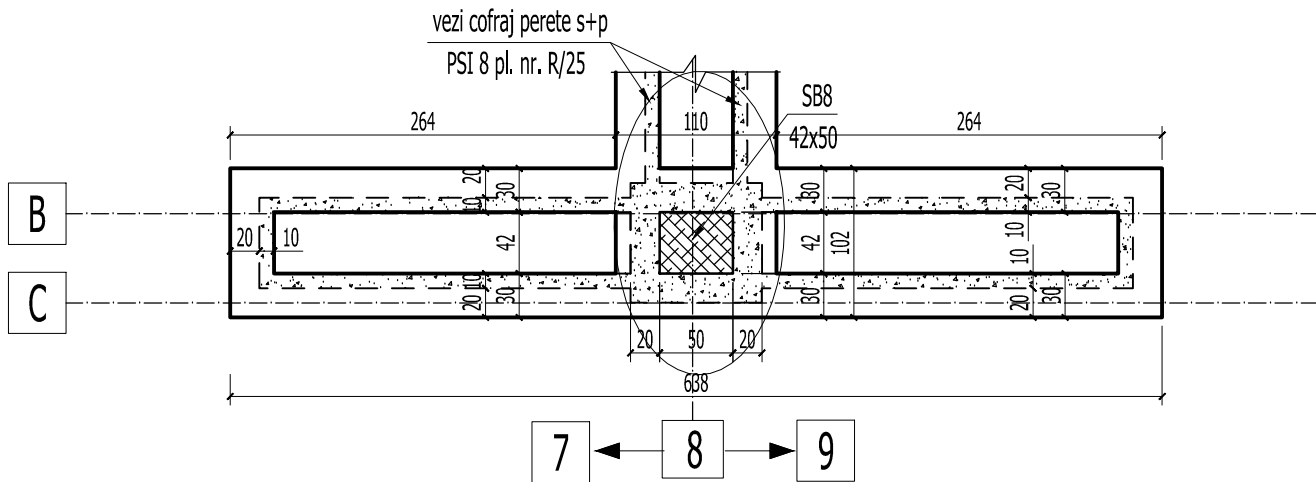

SECTIUNE 2 - 2 - subsol  
scara 1:50

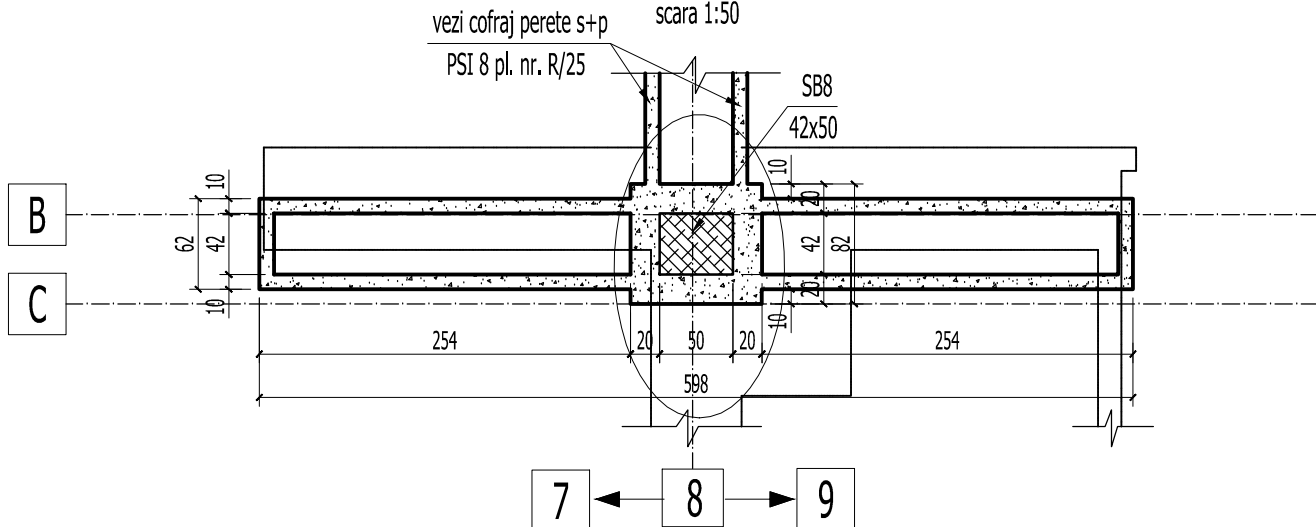

SECTIUNE 3 - 3 - parter  
scara 1:50

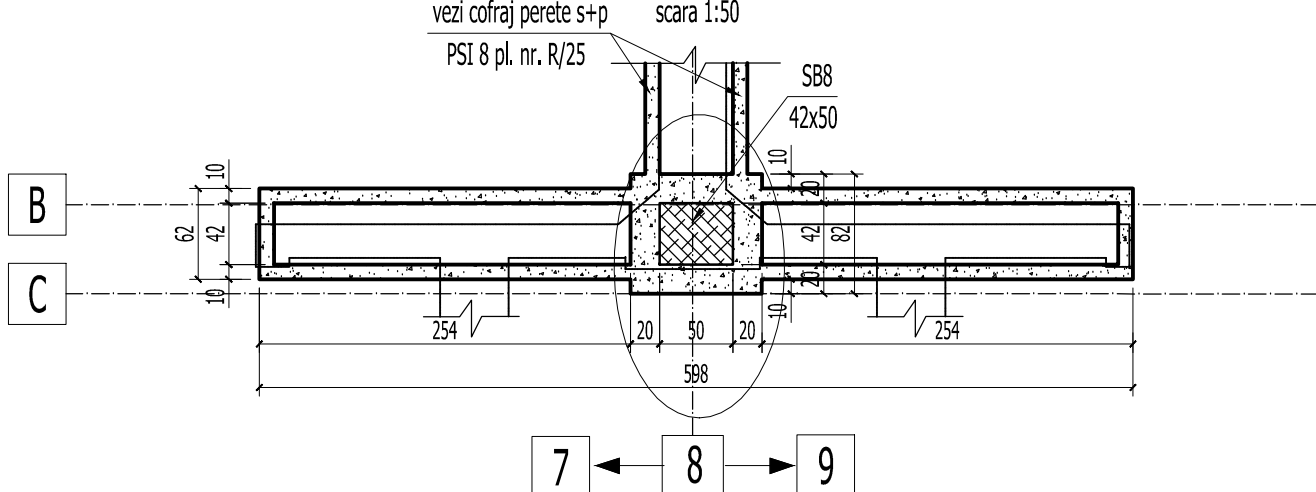

SECTIUNE 4 - 4  
scara 1:50

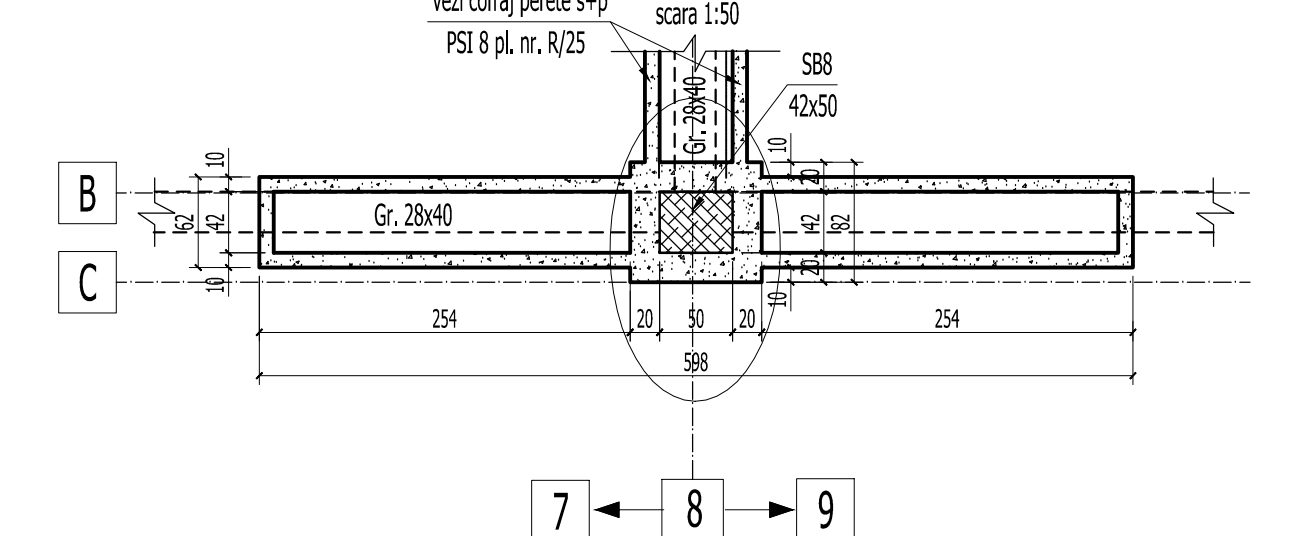

SECTIUNE A - A

scara 1:50

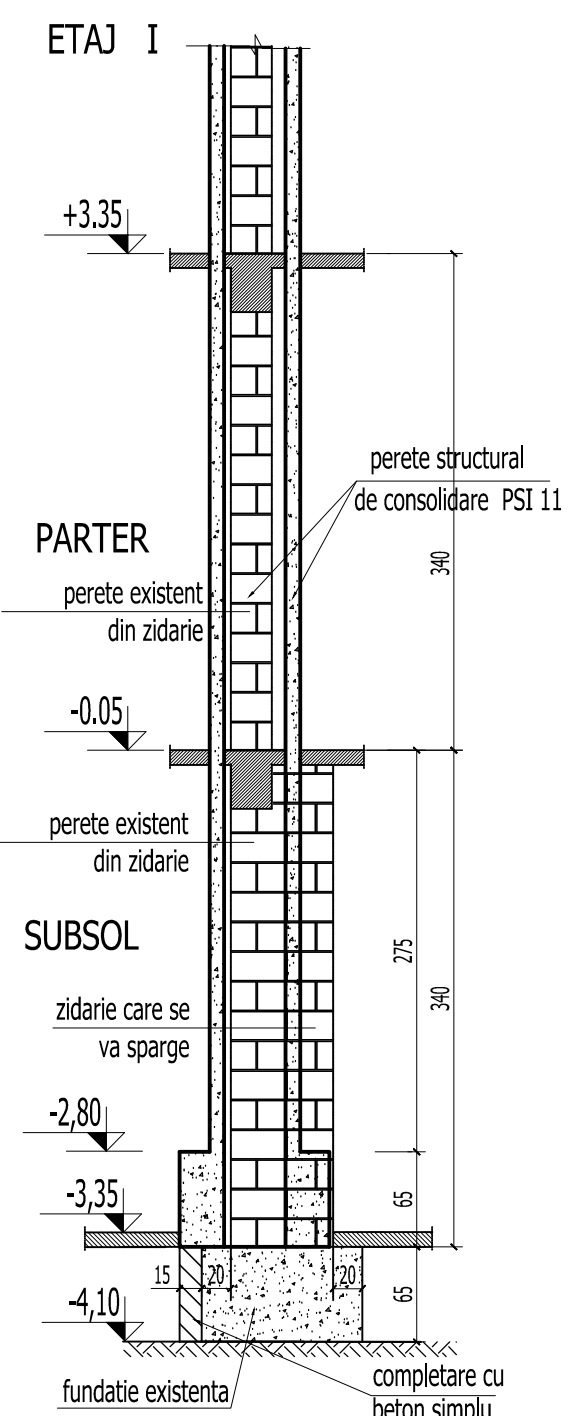

ELEVATIE PERETE PSI 10 AX B/7-9 - ARMARE

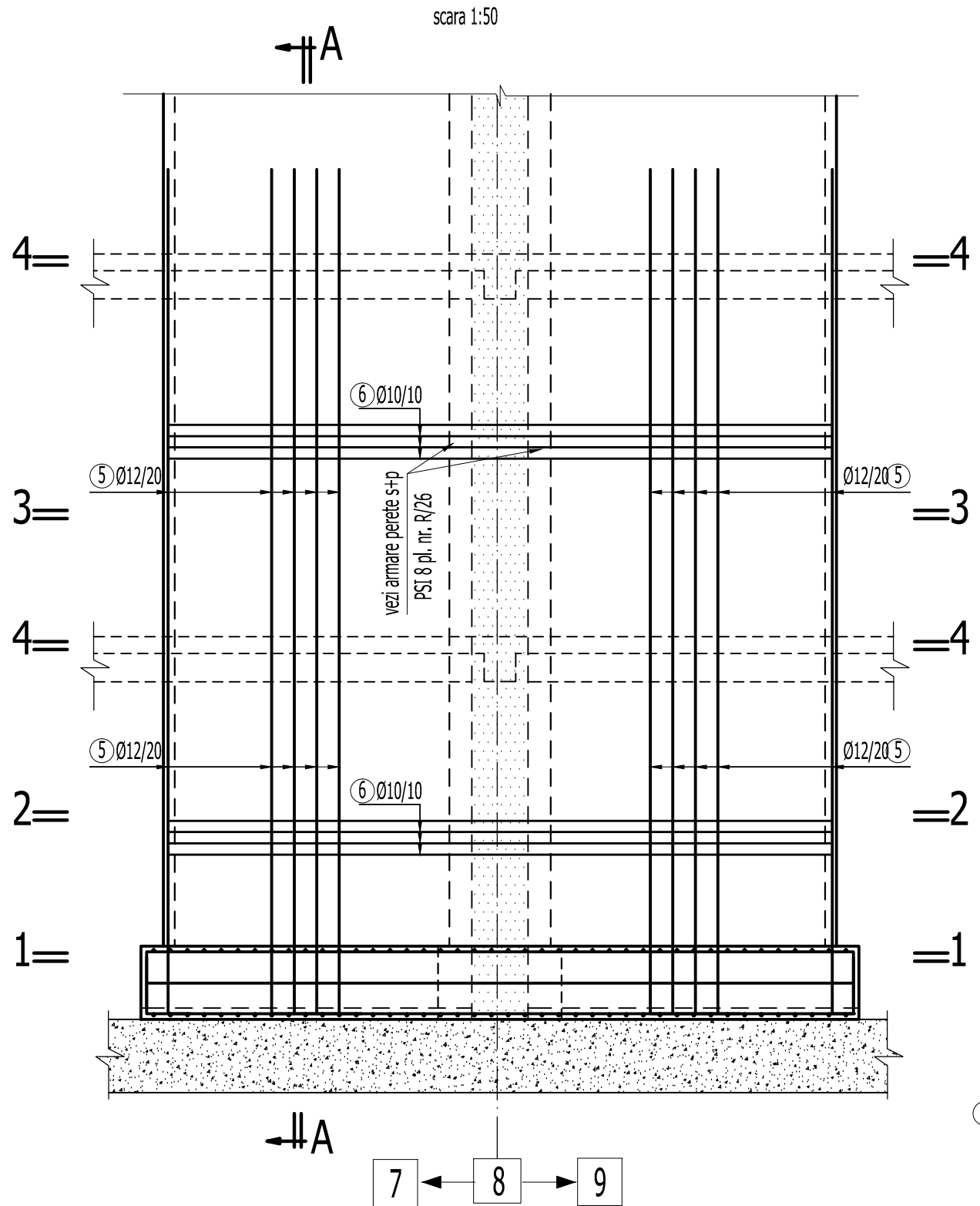

SECTIUNE 1 - 1 - talpa fundatie -2.80  
scara 1:50

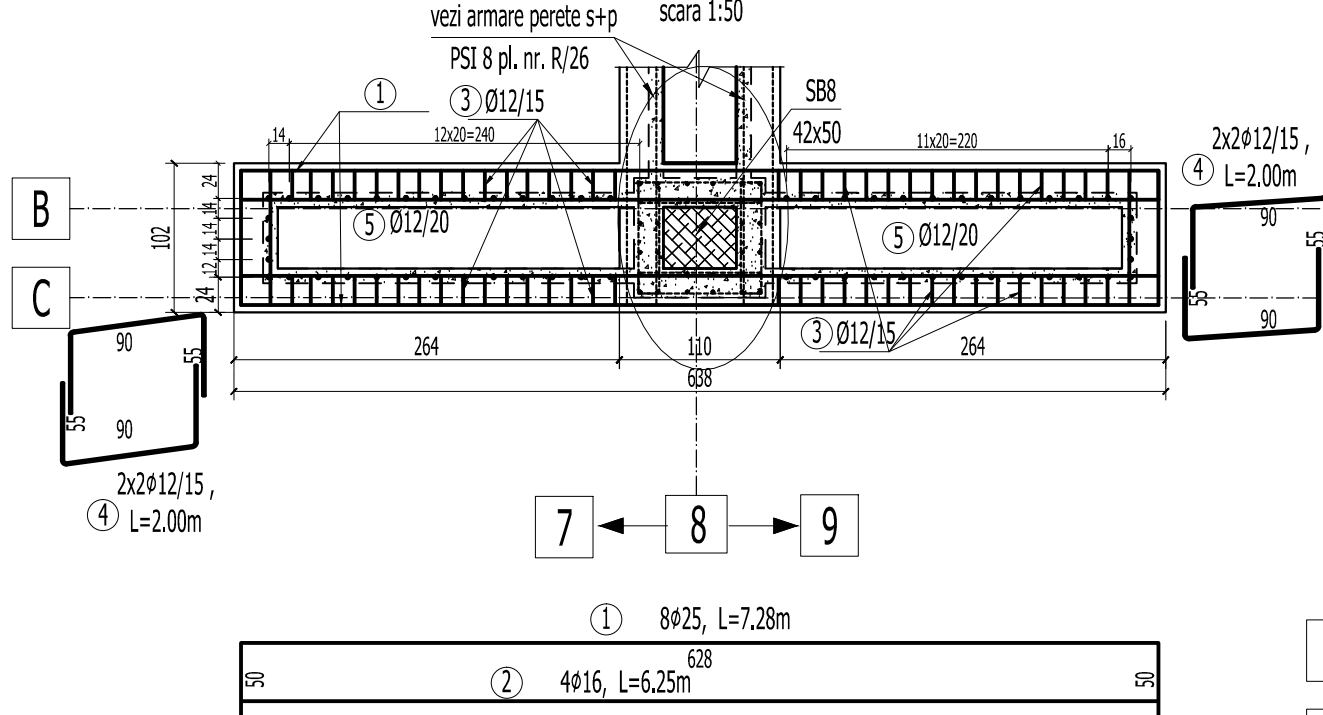

SECTIUNE 2 - 2 - subsol  
scara 1:50

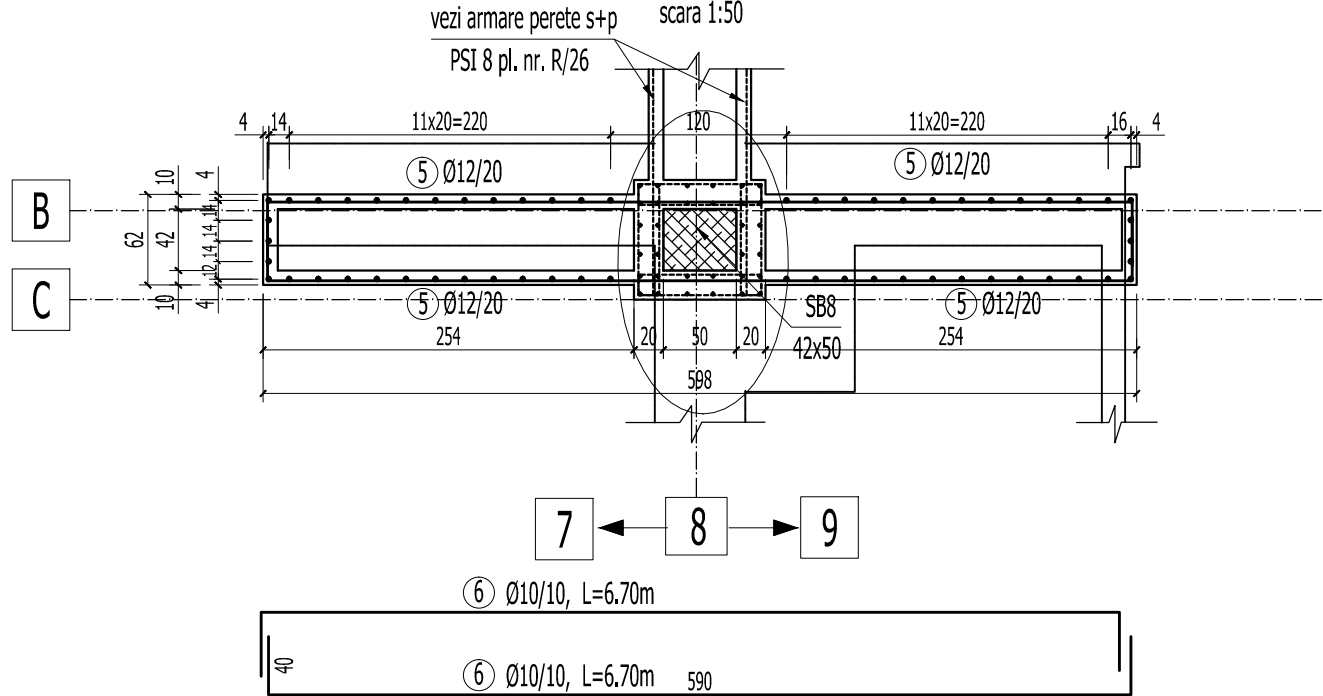

SECTIUNE 3 - 3 - parter  
scara 1:50

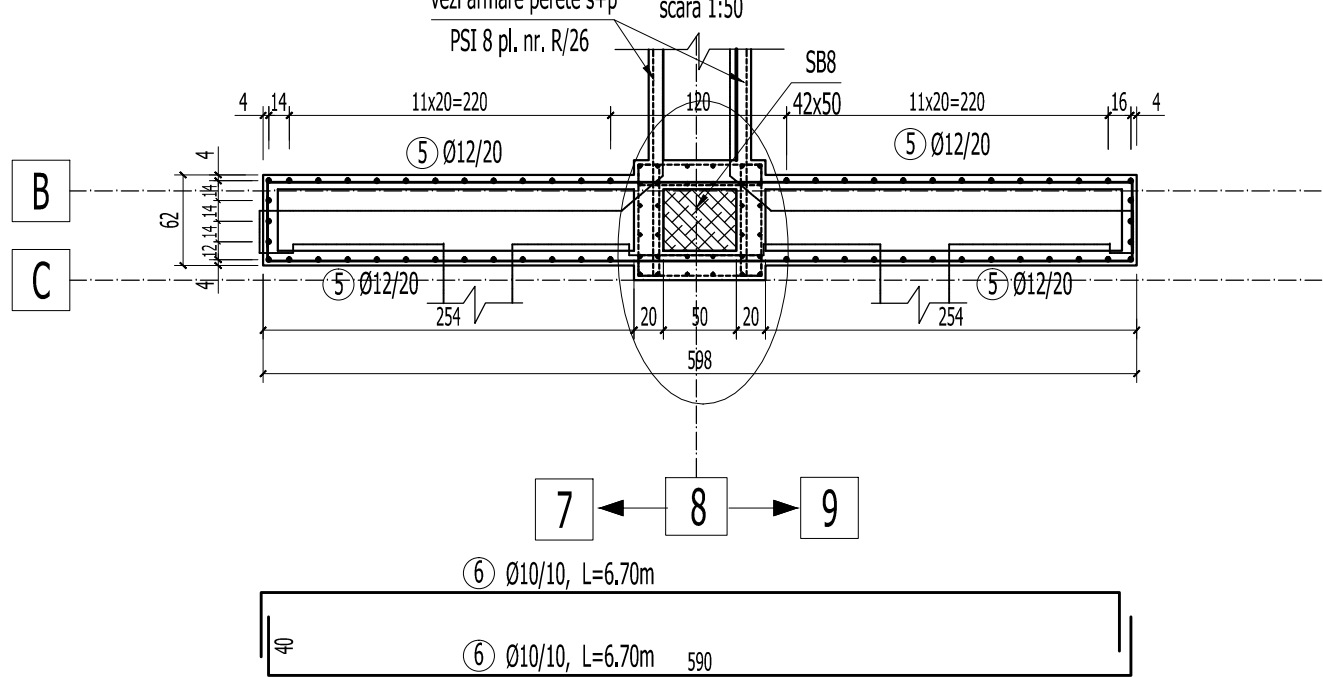

SECTIUNE A - A

scara 1:50

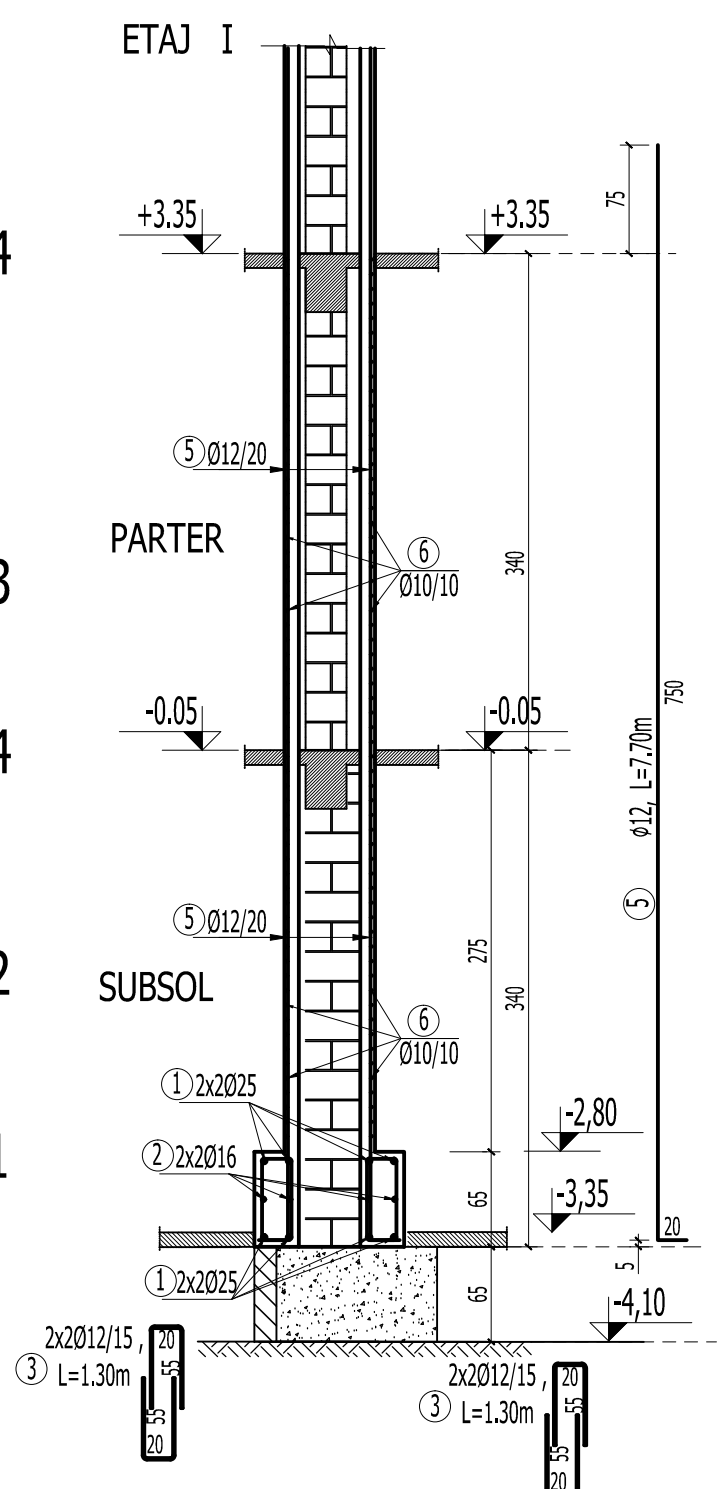

SECTIUNE 4 - 4  
scara 1:50

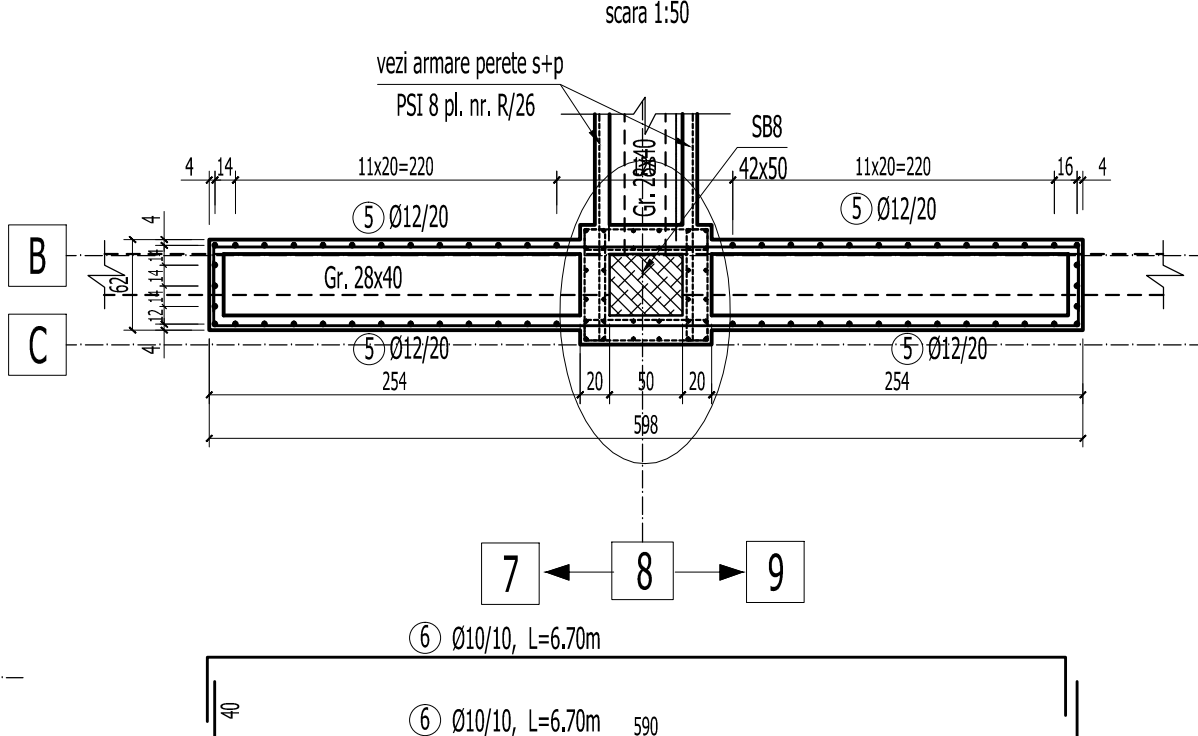

BETON EGALIZARE : C4/5 (Bc5)  
BETON ARMAT IN GRINDA DE FUNDATIE : C20/25 (Bc25)  
BETON IN PERETI ( PSI SI PSI ) : C25/30 (Bc30)  
ARMATURA : OB37, Pc52

1. Acoperirea cu beton si suprapunerea barelor pentru innadire in conformitate cu STAS 10107/0-90.
2. Barele se vor fasona numai dupa verificarea in teren a dimensiunilor efective ale peretilor, stalpilor si grinzilor existente.
3. Cotele etrierilor sunt date la interior.
4. Barele de armatura se vor innadi cu sudura prin petrecere pe o lungime de 10d. Se vor innadi maxim 2 bare intr-o sectiune.
5. Pregatirea suprafetel betonului existent se va face prin buciardare cu ciocan cap buciarda.

Acest plan se va citi impreuna cu planurile:  
- R/01 - Plan cofraj fundatii si sectiuni

|                                                                               |                  |             |                                                                                                                                                                                                                             |                            |
|-------------------------------------------------------------------------------|------------------|-------------|-----------------------------------------------------------------------------------------------------------------------------------------------------------------------------------------------------------------------------|----------------------------|
| VERIFICARE                                                                    | Ing. M. Radu     | SEMNUMATURA | A1, A2                                                                                                                                                                                                                      | 384 / 02. 2011             |
|                                                                               | NUME             |             | CERINTA                                                                                                                                                                                                                     | REFERAT NR./ DATA          |
| PROIECTANT DE SPECIALITATE:<br>S.C.PROCEMA Engineering S.R.L.<br>1467772/2004 |                  |             | BENEFICIAR:<br>PRIMARIA MUNICIPIULUI<br>BUCURESTI                                                                                                                                                                           |                            |
| SEF PROIECT                                                                   | Ing. N. Stamate  | SEMNUMATURA | SCARA 1:50                                                                                                                                                                                                                  | Proiect:<br>MB 8642 / 2010 |
| PROIECTAT                                                                     | Ing. M. Costache |             |                                                                                                                                                                                                                             | Faza:<br>D.T.A.C.          |
| DESEMAT                                                                       | Ing. A. Pruna    |             | DATA: 2011                                                                                                                                                                                                                  | Plansa:<br>R/27            |
|                                                                               |                  |             | PROIECTARE LUCRARI DE CONSOLIDARE IMOBIL<br>DE LOCUINTE DIN BUL. M. KOGALNICEANU, NR. 30,<br>SECTOR 5, BUCURESTI<br>ELEVATIE SI SECTIUNI PERETI STRUCTURALI<br>PSI 10 AX B/7-9 - etajul-parter<br>- PLAN COFRAJ SI ARMARE - |                            |